動画はこちら

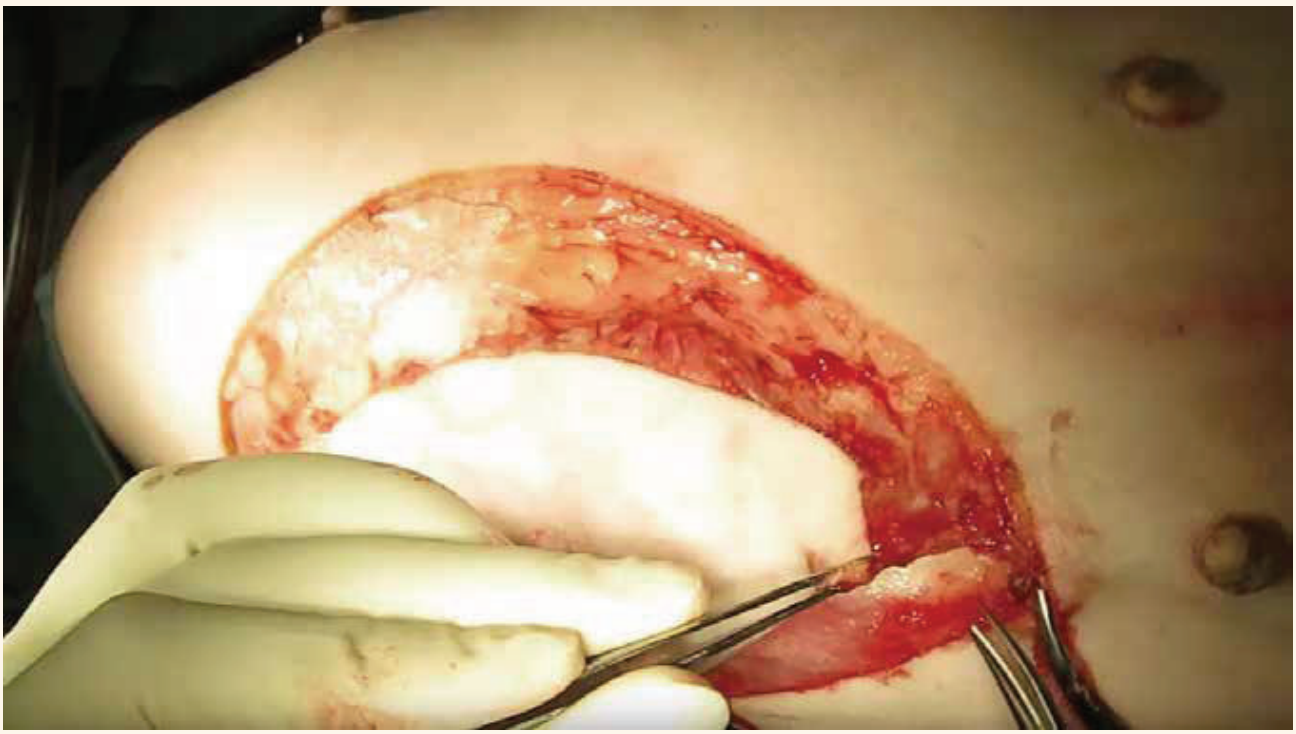

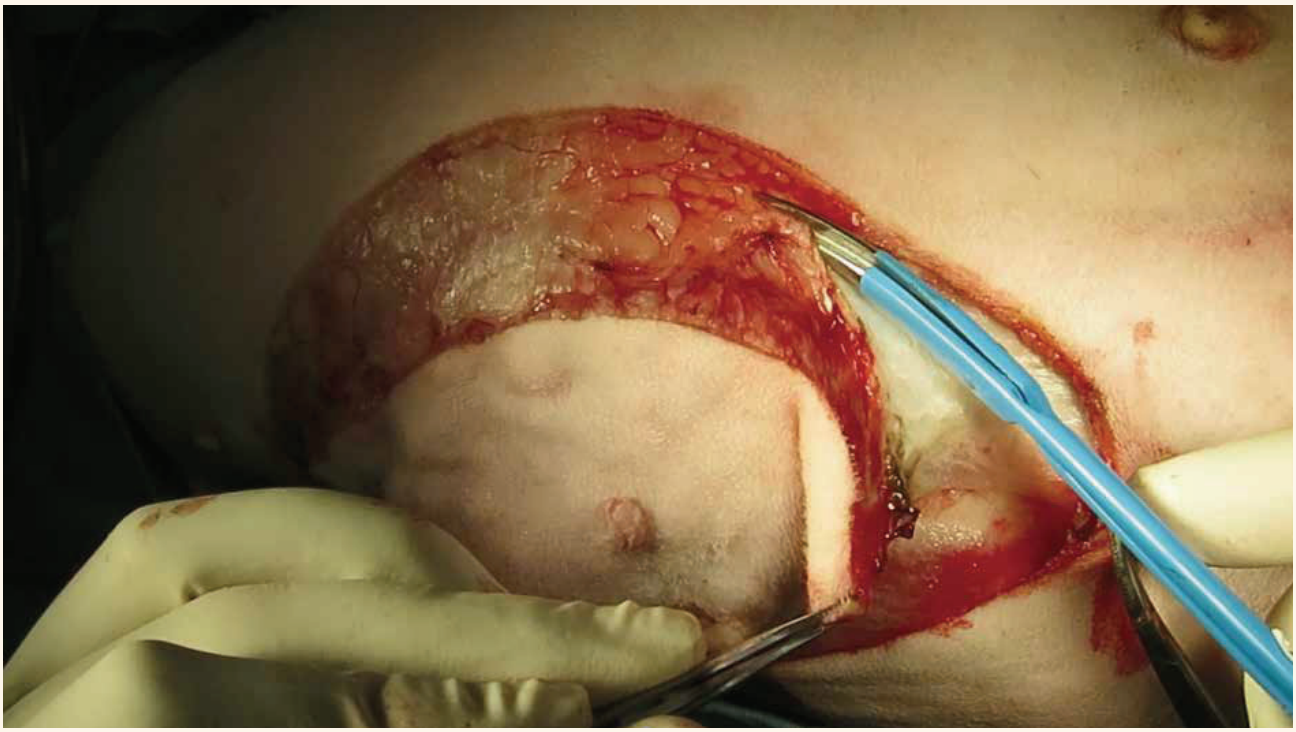

※画像は試作段階のものです。